

Soccer Officiating

Course Instructor

Daniel Fetty

Date: Thursdays

March 1 - April 26, 2012

Time: 6:00 pm - 8:50 pm

Location:

James A Rhodes Athletic
Center, Room 116
Shawnee State University
940 Second Street
Portsmouth, OH 45662

Cost: \$149.00

Cost includes instructional
fee and cost of state
officiating license.



To register:

Call University Outreach
Services at 740.351.3274
or 866.672.8778

This 25-hour officiating class, as required by Ohio High School Athletic Association, will cover rules, regulations and mechanics as set forth by OHSAA. Course will consist of classroom and on-field training. An open book test will be conducted at the conclusion of the class with a score of 75 required to pass. Passing of the state test will make you eligible to officiate high school soccer contests during the Spring 2012 soccer season.

**Be among the first
group of individuals
to use the new state
designed entry-level
course for beginning
soccer officials.**

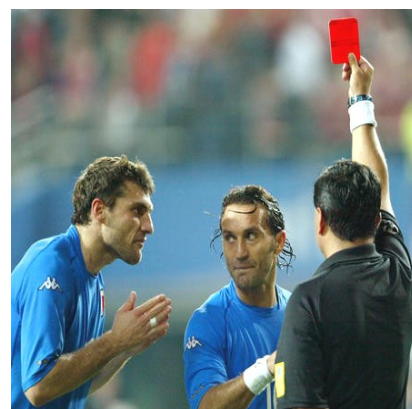

Meet Your Instructor

Dan Fetty's interest in soccer began with the introduction of soccer through the creation of Scioto Soccer Youth League. As soccer became more popular throughout Scioto County, soccer soon became a part of the high school athletic program in the local school systems. Already a licensed basketball official, Dan decided to get his license to officiate soccer. Just completing his 28th year as a soccer official, Dan has been Rules Interpreter, Vice President, and President of the Southland Soccer Association in Portsmouth, Ohio. Dan has also completed sectional, district, and regional tournament officiating throughout the state of Ohio.

Textbook

A Soccer Officiating textbook will be required. Copies will be available for purchase in the Barnes & Noble Bookstore on the Shawnee State University campus.

Note

This course is offered in Accordance with the Ohio High School Athletic Association and Shawnee State University.

Soccer Officiating

Daniel Fetty, Instructor

Registration and Payment

It's easy to register!

Registration is complete when participant information and registration fee have been received.

University Outreach Services is open for business Monday through Friday 8:00 a.m.—4:00 p.m.

For your convenience, we offer several ways to register for courses:

In person: You may bring your completed registration form and cash, check, money order, or credit card information: Massie Hall, Room B-52. Easy access from rear entrance of Massie Hall, basement level. Outreach Services is the first office on the left as you enter the building. Visitor parking is available just outside the entrance of the building.

By telephone: You may call 740.351.3274 or toll free 866.672.8778 and register using a credit card payment.

By mail: You may mail your completed registration form with payment to the address below.

By fax: You may fax your completed registration form to 740.351.3598.

Course fee: \$149

Participant Information

Name: _____ Title _____

Home Address: _____ City _____ State _____ Zip _____

Phone/Cell: _____ Email: _____

Company/Organization: _____

Company/Organization Address: _____

Company/Organization Phone: _____ Fax: _____

Method of Payment

12-2201

\$ _____ total payment amount

Cash (payment made in person only)

Check Make checks payable to **Shawnee State University**, and mail to University Outreach Services, **Shawnee State University** 940 Second Street, Portsmouth, OH 45662.

Discover/MasterCard/Visa _____ / _____ / _____ \$ _____
Circle one Account # Exp. Date Security # Amount to be paid

Name as it appears on credit card _____

Cardholder's mailing address _____

Bill my company at the company address listed above. PO # _____

Refund Policy

The registration fee, minus 5% administration charge will be refunded if written cancellation is received two weeks prior to the program date. Registration is nonrefundable within two weeks of the course date. Substitutions may be made at any time, but transfers to future courses cannot be made within the two-week nonrefundable period. The university reserves the right to cancel programs if necessary. In this event, the university's liability is limited to the full refund of your registration fee.